

Comparison Of Electromyographic (EMG) Activity Of The Masseter, Anterior Temporal Muscles And Mentalis In Various Vertical Facial Types

Research Article

Aravind Kumar S^{1*}, AV Arun¹, Rajapogal Rangasamy¹

¹ Department of Orthodontics & Dentofacial Orthopedics, Saveetha Dental College and Hospitals, Saveetha Institute of Medical and Technical Sciences, Saveetha University, Chennai, India.

Abstract

The objective of the present study is To compare the relationship between electromyographic (EMG) activity of the masseter, anterior temporal muscles and mentalis in different vertical facial types. Clinical examination, cephalometric analysis, and electromyographic examination were performed in 60 volunteers ranging from 16 to 26 years old. The volunteers were classified on the basis of their vertical facial characteristics into three groups- hyperdivergent, normodivergent and hypodivergent-by the grouping analysis.. It was found that the highest mean amplitude was in Group I (416.6 ± 97.1) followed by Group II (389.5 ± 61.3) and the lowest mean value was in Group III (374.6 ± 38.4). Statistical analysis by one-way ANOVA showed that there was no significant difference between Group I, II & III for position 'P1' in Muscle 'M1' ($P=0.41$). The statistical package SPSS (Statistical package for social science, version 4.0.1) was used for statistical analysis. Mean and standard deviation were estimated from the sample. The tests that were used for the statistical analysis were One Way Anova, Multiple Range Test by Tukey- HSD, Students 'T' Test. In our study, the EMG revealed increased activity of masseter during clenching and increased activity of mentalis during swallowing in hypodivergent group when compared with normo divergent and hyperdivergent group. There was not much difference in muscle activity in the hyperdivergent group.

Keywords: Electromagnetic; Temporal; Cephalometric; Hypodivergent; Masseter.

Introduction

Moss and Salentizin [1] hypothesized that human facial growth occurs as a response to functional needs and is mediated by soft tissue [1]. It is generally accepted that the shape of the face is determined by both genetic influences and local environmental factors. One of the most important environmental factors is masticatory muscle function. The function of oral and facial muscles is a multi disciplinary act of complex nature. Several studies have been conducted in the past to learn the characteristic nature of these muscles and their relationship to facial types.

Electro myography [EMG] assessment of masticatory muscles have shown divergent results when individuals with different vertical facial growth are compared. Some authors have observed that the amplitude of EMG values in temporal [2-4] and masseter muscles is always greater in short-faced individuals. While other

authors have reported that, longer the face of an individual, the greater the EMG activity of the temporal muscle [5, 6]. Still others report that this muscle activity does not present any correlation with vertical face morphology [6]. On the other hand, there are studies that do not show differences in the EMG activity of the masseter muscle when comparing short-faced individuals to balanced or long faced individuals and when comparing normal individuals to hyperdivergent individuals [7]. According to Farella et al and Cha et al, [8] the habitual activity of the masseter muscle does not seem to be influenced by the vertical craniofacial morphology. The studies done by Hans Panherz [9] proved a higher positive correlation in the EMG activity in maximum biting and chewing actions. Chong shan sai investigations on habitual clench the mean and amplitude EMG value increases [10] Keisuke Mujamoto et al [11] described the changes in Masseter muscle activity during orthodontic treatment evaluated by a 24-hour EMG system and proved there is a increase in EMG value during a meal [11]. C.R.Sgobbi et al [12] reported a difference in EMG values of the

*Corresponding Author:

Dr. Aravind Kumar S,
Professor & Head, Department of Orthodontics & Dentofacial Orthopedics, Saveetha Dental College and Hospitals, Saveetha Institute of Medical and Technical Sciences ,
Saveetha University, Chennai , India.
E-mail: aravindkumar@saveetha.com

Received: May 28, 2021

Accepted: June 17, 2021

Published: June 18, 2021

Citation: Aravind Kumar S, AV Arun, Rajapogal Rangasamy. Comparison Of Electromyographic (EMG) Activity Of The Masseter, Anterior Temporal Muscles And Mentalis In Various Vertical Facial Types. *Int J Dentistry Oral Sci.* 2021;8(6):2750-2754. doi: <http://dx.doi.org/10.19070/2377-8075-21000539>

Copyright: Aravind Kumar S©2021. This is an open-access article distributed under the terms of the Creative Commons Attribution License, which permits unrestricted use, distribution and reproduction in any medium, provided the original author and source are credited.

temporal and masseter muscles in rest and relaxation of the jaws.

Among the various functions that these muscles perform, clenching, opening and swallowing are the most frequent. Therefore most of the studies were done on these muscles. The masseter and temporalis muscles have an active role in accomplishing the above mentioned movements, however the action of mentalis muscle is of equal importance in the orthodontic point of view.

It is mandatory for the orthodontist to have a thorough knowledge of the effect of these muscles in the two extreme facial types, which has an upper hand in the diagnosis, treatment planning and the success of treatment.

With this in mind, this study was conducted to measure the intensity of muscle activity in the extreme facial types in comparison with patients of the normal facial type. Therefore, the aim of the present study was to evaluate the three facial types i.e. hyperdivergent, hypodivergent and normodivergent by studying the muscle activities of Masseter, Temporalis and mentalis and correlating to the facial types.

Materials And Methods

Sixty subjects were selected for this study. Of these, twenty were hyperdivergent, twenty were hypodivergent and twenty were of the normodivergent growth pattern. The normodivergent group was considered as the control group. The subjects were selected from the age of 16 to 26 years. The cases were selected from the patients registered for treatment at the Department of Orthodontics, Saveetha Dental College and Hospitals. The examinations were conducted in accordance with the protocol approved by the Ethical Committee Research. The criteria used for selection were the Frankfort-horizontal plane and mandibular plane angle. If this angle was less than or equal to 20°, it was considered as low angle. Between 20-30°, it was considered as normal and above 30° was considered to be high angle. Twenty subjects were studied under each category. The subjects had not undergone any orthodontic treatment earlier and they had no history of any temporomandibular joint problems. Full complement of permanent dentition was present. These subjects were explained in detail of the procedure and a written informed consent was obtained.

A detailed clinical examination of these patients was carried out and the history was obtained. For all the patients, models, Photographs, Lateral cephalogram and orthopantomogram were taken. The lateral Cephalogram was traced and depending on the measurements, the subjects were classified as hyperdivergent, hypodivergent or normal.

The patient was asked to relax and was explained about the procedure in detail to avoid wrong values due to anxiety. Prior to recording Electromyography (EMG) of the muscle, the patient is made to sit in an upright position. The patient was asked to shave if he is a male, as the presence of hair will inhibit the myoelectric stimulus to the muscle. Electrodes were placed on the motor centers using the key guidelines for anterior Temporalis, Masseter (AJO, 1999, O.P Kharbanda) and for Mentalis.

The EMG readings were taken in the following positions of the mandible.

1. Postural rest position of the mandible
2. Maximal voluntary clenching
3. Maximal mouth opening
4. Swallowing

The equipment used for EMG reading was grass polygraph and amplifier (Nicolet Viking Vt, specify name of company of manufacture of EMG machine, place and country of manufacture) and amplified signals were simultaneously recorded on the paper (Hewlett Packard, CA). Each direct EMG trace was converted to a mean voltage trace by an electronic averaging circuit connected to the polygraph. The speed used for recording was 500 mm/s. At the beginning and the end of each trace recording, Calibrating test and baseline recordings were performed.

The numerical values obtained from the polygraph were tabulated for individual patients. The amplitude for every muscle (anterior Temporalis, Masseter and Mentalis) were measured by maximum peak calculated from the baseline and was represented by millivolts and the total number of peaks were calculated as the duration (ms). These parameters were taken into consideration for every muscle (M1, M2 and M3) and for all patients.

Results

It was found that the highest mean amplitude was in Group I (416.6 ± 97.1) followed by Group II (389.5 ± 61.3) and the lowest mean value was in Group III (374.6 ± 38.4). Statistical analysis by one-way ANOVA showed that there was no significant difference between Group I, II & III for position 'P1' in Muscle 'M1' ($P=0.41$). The statistical package SPSS (Statistical package for social science, version 4.0.1) was used for statistical analysis. Mean and standard deviation were estimated from the sample. The tests that were used for the statistical analysis were One Way Anova, Multiple Range Test by Tukey- HSD, Students 'T' Test.

In the table 1 where there was a comparison between all the three groups in different positions of the mandible the mean amplitude of Group II (471.4 ± 51.9) is significantly higher than the mean amplitude in group I (378.1 ± 28.2) and Group III (398.5 ± 42.3) in the M1 where the $P < 0.05$. But there were no other statistically significant in other values. In Table 1 the comparison revealed the mean amplitude in P2 (471.4 ± 51.9) was significantly higher than the mean amplitude in P4 (399.5 ± 69.5) where the P value < 0.05 . However, no other contrasts are statically significant in Group II of M1.

Table 2 Group II, mean amplitude in M1 (471.4 ± 51.9) is significantly higher than the mean amplitude in M2 (397.3 ± 49.4) where the P value < 0.05 . However, there is no significant difference in mean amplitude between M2 and M3 i.e P value is > 0.05 . Similarly, there is no significant difference between M1, M2 and M3 for Group I ($P=0.60$) and Group III ($P=0.039$). In table 22 the mean amplitude in M1 (471.4 ± 51.9) is significantly higher than the mean amplitude in M2 (397.3 ± 52.9) and M3 (392.9 ± 49.4) the P value is < 0.05 . However, there is no significant difference in mean amplitude between M2 and M3 ($P > 0.05$) for position P2 in Group II. Student's independent t-test (table 2-4) showed the mean amplitude in Group II (471.4 ± 51.9) is significantly higher than Group I (378.1 ± 28.2) ($P < 0.0001$) for the position P2 in

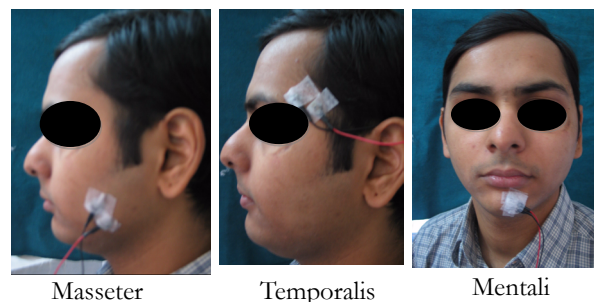
Figure 1. EMG Machine.**Figure 2. Silver recording electrode.****Figure 3. Ground Electrode Conducting paste.****Figure 4. Electrode placement on the patient.**

Masseter

Temporalis

Mentalis

M1. Similarly, the mean amplitude in Group II (446.7 ± 77.5) is significantly higher than the mean amplitude in Group I (384.7 ± 52.8) for the position P3 in M3 ($P=0.05$). However, there is no significant difference in mean amplitude between Group I and Group II for the other positions in M1, M2 and M3 ($P>0.05$).

Discussion

Electromyography has been used for the past 50 years although recently it has become more prominent in the dental literature. The musculature participating in the movements of the jaw have been studied in normal individuals by use of electromyography. Deviations from this normal have been found in individuals resulting in malocclusion, methologic condition of the muscles

themselves, chewing habits or malposition of individual teeth.

Although most clinicians believe that clinical observation and cephalometry provide sufficient evidence that for diagnosis and treatment planning, diagnosis will be incomplete without a reference to the EMG data because the clinician has inadequate knowledge of the dynamic activity of the muscles portrayed on the cephalometric radiograph or clinical observation.

The aim of this study was to evaluate the various patterns of EMG activity in subjects with different skeletal facial types. A strong correlation exists between craniofacial morphology and masticatory muscles activity during chewing, swallowing and clenching. To elucidate the relationship between masticatory muscle activity

Table 1. Mean, standard deviation and test of significance of mean values between different study groups within each position for M1,M2,M3.

M1	Position	Group	Mean ±S.D	P- Value *	Significant # groups at 5 % level
	P2	I	378.1± 28.2	0.0001 (S)	II vs I II vsIII
		II	471.4 ± 51.9		
III	398.5 ± 42.3				
M1	Group	Position	Mean ±S.D	P- Value *	Significant groups at 5 % level
	II	P1	401.9±55.6	0.03 (S)	P2 vs P4
		P2	471.4±51.9		
		P3	401.9±59.2		
P4		399.5±69.5			
P1	Group	Muscle	Mean ±S.D	P- Value *	Significant groups at 5 % level
	II	M1	471.4±51.9	0.003 (S)	MI vs MII MI vs MII
		M2	397.3±52.9		
M3		392.9±49.4			
Group II	Position	Muscle	Mean ±S.D	P- Value *	Significant groups at 5 % level
	P2	M1	471.4 ± 51.9	0.003 (Sig)	NIL
		M2	397.3 ± 52.9		
M3		392.9 ± 49.4			

Table 2. Comparison of mean values between Group I and Group II within each position for different muscles.

Muscle	Position	Group I	Group II	P-Value *
		Mean ± S.D.	Mean ± S.D.	
M1	P1	385.7±56.2	401.9±55.6	0.53 (NS)
	P2	378.1±28.2	471.4±51.9	<0.0001(Sig)
	P3	419.1±77.8	401.9±59.2	0.59 (NS)
	P4	410.0±95.9	399.5±69.5	0.78 (NS)
M2	P1	382.6±44.7	382.8±80.2	0.99 (NS)
	P2	396.2±42.9	397.3±52.9	0.96 (NS)
	P3	392.1±56.6	393.5±33.6	0.95 (NS)
	P4	429.2±50.9	403.7±40.2	0.23 (NS)
M3	P1	379.7±77.5	392.3±69.9	0.71 (NS)
	P2	400.6±75.3	392.9±49.4	0.79 (NS)
	P3	384.7±52.8	446.7±77.5	0.05 (Sig)
	P4	393.1±45.0	415.0±59.6	0.37 (NS)

and facial morphology, it is necessary to analyze muscle activity over a period of time. Most investigators have used surface EMG primarily to describe the superficial muscle activity of temporalis and masseter muscles as these are the most important muscles of mastication and its perceived role in the control on mandibular movements.

In this study temporalis, masseter and mentalis muscle activity was recorded with the help of surface electrodes using Nicolet Viking VT machine. The activity was recorded during postural, isometric clenching, swallowing and opening position.

In our study, the EMG activity of masseter was active during clenching and mentalis was active during swallowing in hypodivergent group. There was not much difference in muscle activity in the hyper divergent group.

The Masseter muscle in hyperdivergent group showed no difference in comparison to the normodivergent group but there was a increased activity of this muscle in hypodivergent group during the clenching position. There was no difference in the activity of the muscle in other position in the same group. Radol Mirrals et al [13] concluded that during the postural activity of the mandible, the masseter and temporalis showed very well expressed EMG activity Eiko Mushimoto, Haruyasu Mitani [14]. Concluded that the chewing side Masseter muscle was predominantly active. Hickey and Stacy [15]. The authors have proved with the Electromyographic studies of Masseter and anterior Temporalis that there is a increased activity of these muscles in the closing action. Gibbs [16] proved that the Electromyography activity of the Masseter muscles occurs when the jaws are closed with the teeth in centric occlusion during normal clenching and is longer in activity and less variability on the working side than on the non-working side.

The temporalis muscle showed no difference in activity in the different facial types. The same can be confirmed from studies by Serrao et al [17], who reported significantly lower EMG values for temporal muscles for long faced individuals when compared to those with short faces. Mark Peterson, et al [18] Studied the relationship between the mandibular rest position in subjects with high and low mandibular plane. Electromyographic studies were done and no significant differences were observed for high and low angle groups. Ueda et al [19] Temporalis muscles activity presented no significant relationship with the craniofacial morphology.

The mentalis muscle showed increased activity in swallowing in hypodivergent group. There was no obvious activity in the other facial types.

In comparison to the findings of Thilander [20], it was found that that in hypodivergent individuals, the masseter and mentalis activity was highly significant whereas the temporalis did not reveal any significant changes. Hence, individuals with brachyfacial pattern can be expected to have a well expressed masseter and mentalis muscle activity. Hans Pancherz [17] in his landmark study as well as Cha et al concluded that there was very minimal EMG activity of masseter and Temporalis muscle during clenching and swallowing, and there was no difference in the temporalis during clenching. In our study, the EMG activity of masseter was active during clenching and mentalis was active during swallowing in hypodivergent group. There was not much difference in muscle activity in the hyperdivergent group.

During swallowing, only masseter revealed significant activity. There was no difference in the temporalis activity during maximal voluntary clenching. In our study, in postural activity for masseter and temporalis, No significant EMG activity was seen, but in clenching and swallowing in hypodivergent groups, masseter and mentalis were active. Temporalis muscle did not have any significant activity in any of the groups. Our study revealed that in low angle cases, the masseter is significant in clenching and mentalis is significant in swallowing. Temporalis was not significantly active in any mandibular movements. In the high angle cases, none of the muscle activity was significant compared to low angle and normal group.

Conclusion

In our study, the EMG revealed increased activity of masseter during clenching and increased activity of mentalis during swallowing in hypodivergent group when compared with normo divergent and hyperdivergent group. There was not much difference in muscle activity in the hyperdivergent group.

References

- [1]. Moss, M.L., and Salentijn, L.: The Primary Role of Functional Matrices in Facial Growth, *Amer J Orthodont* 55:566-577,1969.
- [2]. Michelle Santos Vianna-Lara ; Paulo Henrique Ferreira Caria ; Darcyde Oliveira Tosello Flávio Lara ; Maise Mendonça Amorim. Electromyographic Activity of Masseter and Temporal Muscles with Different Facial Types. *Angle Orthod* (2009) 79 (3): 515–520.
- [3]. Ingervall B. and B. Thilander. Relation between facial morphology and activity of the masticatory muscle. *J Oral Rehabil.*1974;1:131-147
- [4]. Lauriti, L., Motta, L.J., de Godoy, C.H.L. et al. Influence of temporomandibular disorder on temporal and masseter muscles and occlusal contacts in adolescents: an electromyographic study. *BMC Musculoskeletal Disord* 15, 123 (2014).
- [5]. Serrao G, Sforza C, Dellavia C, Antinori M, Ferrario VF. Relation between vertical facial morphology and jaw muscle activity in healthy young men. *Prog Orthod.* 2003;4:45–51.
- [6]. Cha BK, Kim CH, Baek SH. Skeletal sagittal and vertical facial types and electromyographic activity of masticatory muscle. *Angle Orthod.* 2007;77:463–470.
- [7]. Tsai CM, Chou SL, Gale EN, McCall WD: Human masticatory muscle activity and jaw position under experimental stress. *J Oral Rehabil.* 2002, 29 (1): 44-51. 10.1046/j.1365-2842.2002.00810.x.
- [8]. Ueda HM, Miyamoto K, Saifuddin MD, Ishizuka Y, Tanne K. Masticatory muscle activity in children and adults with different facial types. *Am J Orthod Dentofacial Orthop.* 2000;118:63–68.
- [9]. Farella M, Bakke M, Michelotti A, Rapuano A, Martina R. Masseter thickness, endurance and exercise-induced pain in subjects with different vertical craniofacial morphology. *Eur J Oral Sci.* 2003;111:183–188.
- [10]. Hans Pancherz-Activity of Temporalis and Masseter muscles in class II division I malocclusions. An EMG investigation. - *Am.J.Orthod.*1980; 679-688.
- [11]. Chong-Shan Shi, Guan Ouyang and Tian-wen Guo-Power spectral analysis of Electromyographic signal of masticatory muscles at rest position and habitual clench.- *J.Prosthet.dent* 1991;65:553-6.
- [12]. Keisuke Mujamoto, Kenjiro Yamada, Yasuo Ishizuka, Noriaki Morimoto and Kazuo Tanne.- Masseter muscle activity during the whole day in young adults.- *Am.J.Orthod.*1996;110:394-8.
- [13]. Sgobbi De Faria CRS, Berzin F: Electromyographic study of the temporal, masseter and suprahyoid muscles in the mandibular rest position. *J Oral Rehabil.* 1998, 25 (10): 776-780. 10.1046/j.1365-2842.1998.00312.x.
- [14]. Radolf Miralles, Toberto Hevia, Luis Contreras, Raul Carvajal, Ricardo Bull and Arturo Manns. - Patterns of electromyographic activity in subjects with different skeletal facial types.-*Angle orth* 1991; 61 (4) 277-284.
- [15]. Hickey, J.C. , Stacy, R.W. , Woelfel, J.B. , and Rinear, L. : Electromyography in Dental Research. I. Geometric Placement of Reference Electrodes, *J. Pros. Dent.*, 8:351, 1958.
- [16]. Charles.H.Gibbs-Electromyographic activity during the motionless period in chewing.*J.Prosthet.dent* 1975; 35-39.
- [17]. Eiko Mushimoto, Haruyasu Mitani-Bilateral coordination pattern of masticatory muscle activities during chewing in normal subjects].*Prosthet.dent* 1982; 48(2): 191-97.
- [18]. Serrao G, Sforza C, Dellavia C, Antinori M, Ferrario VF. Relation between vertical facial morphology and jaw muscle activity in healthy young men. *Prog Orthod.* 2003;4:45– 51.
- [19]. J.Mark Peterson, J.D.Rugh, J.E.MclverMandibular rest position in subjects with high and low mandibular plane angles. - *Am.J.Orthod.* 1983; 318-320
- [20]. Ueda HM, Miyamoto K, Saifuddin MD, Ishizuka Y, Tanne K. Masticatory muscle activity in children and adults with different facial types. *Am J Orthod Dentofacial Orthop.* 2000;118:63–68.
- [21]. Thilander B, Rubio G, Pena L, Mayorga C: Prevalence of temporomandibular disorders and its association with malocclusion in children and adolescents: an epidemiologic study related to specified stage of dental development. *Angle Orthod.* 2002, 72 (2): 146-154.