

Pulmonary Artery Denervation for Treatment of Pulmonary Arterial Hypertension: Results From a Controlled Before and After Study

Research Article

Supplemental Data

Supplemental Figure 2. Sympathetic nerves endings of a dog's pulmonary artery mostly localized in the anterior-lateral wall between MPA and LPA.

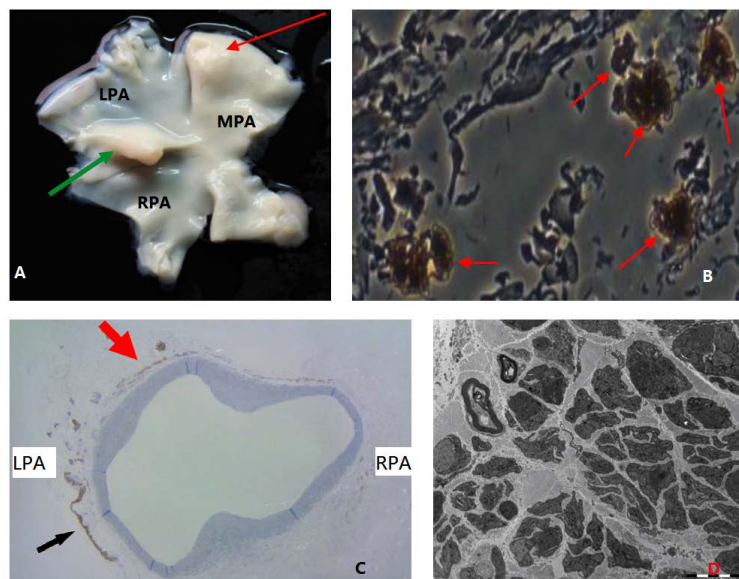

Supplemental Figure 2. Location of sympathetic nerves. A. pulmonary artery from a dog was incised along pulmonary artery (MPA). There was a cyst at distal MPA, and a crina (red arrow) was clearly between left pulmonary artery (LPA) and right pulmonary artery (RPA); B. sympathetic nerves staining showed the nerves ending (red arrow); C. nerves endings mostly localized in the anterior-lateral wall between MPA and LPA; D. electron microscopy showed the axon myolethin sheath.

***Corresponding Author:**

Dr. Shao-Liang Chen M.D.
Nanjing First Hospital, Nanjing Medical University, Nanjing, China.
E-mail: chmengx@126.com.

Received: August 26, 2016

Accepted: September 23, 2016

Published: September 27, 2016

Citation: Chen SL, Zhang H, Xie DJ, Zhang FF, Zhou L, et al., (2016) Pulmonary Artery Denervation for Treatment of Pulmonary Arterial Hypertension: Results From a Controlled Before and After Study. *Int J Cardiol Res.* 3(2), 68-77.

Copyright: Chen SL[®] 2016. This is an open-access article distributed under the terms of the Creative Commons Attribution License, which permits unrestricted use, distribution and reproduction in any medium, provided the original author and source are credited.

Supplemental Figure 3. Dynamic change of pulmonary arterial pressure(PAP) in a 42-year patient with IPAH. Systolic PAP and mean PAP decreased from 91 mmHg and 52 mmHg to 79 mmHg and 41mmHg at 10-month after PADN. Cardiac echo showed the mean PAP decreased from 42 mmHg at baseline to 30.48mmHg 48-hour after PADN and 31.3 mmHg 1-month after PADN.

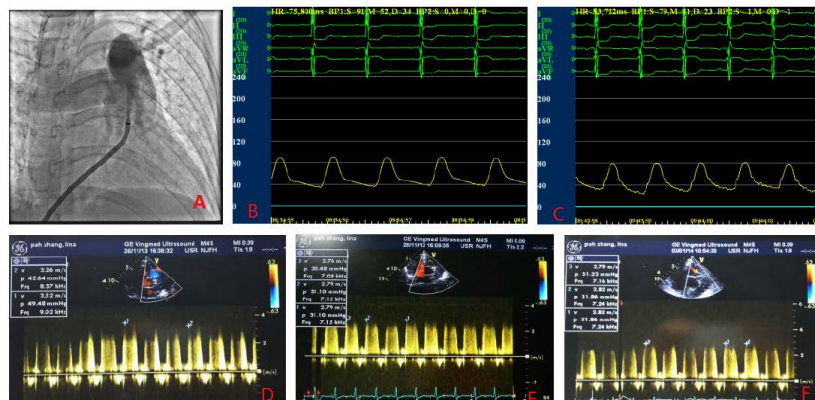

Supplemental Figure 3. Dynamic change of pulmonary arterial pressure (PAP) in a 42 year patient with idiopathic pulmonary hypertension. A. baseline angiography; Systolic PAP and mean PAP decreased from 91 mmHg and 52 mmHg (B) to 79 mmHg and 41 mmHg at 10-month after pulmonary artery denervation (C); cardiac echo showed the mean PAP decreased from 42 mmHg at base line (D) to 30.48 mmHg 48-hours after denervation (E) and 31.3 mmHg 1-month after denervation.